

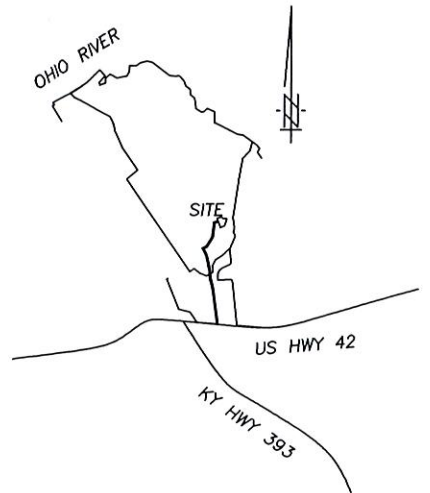

TRACT 1
332.606 Acres

ROBERT & CATHERINE CLORE
REVOCABLE TRUST
DB 1340, Pg. 80

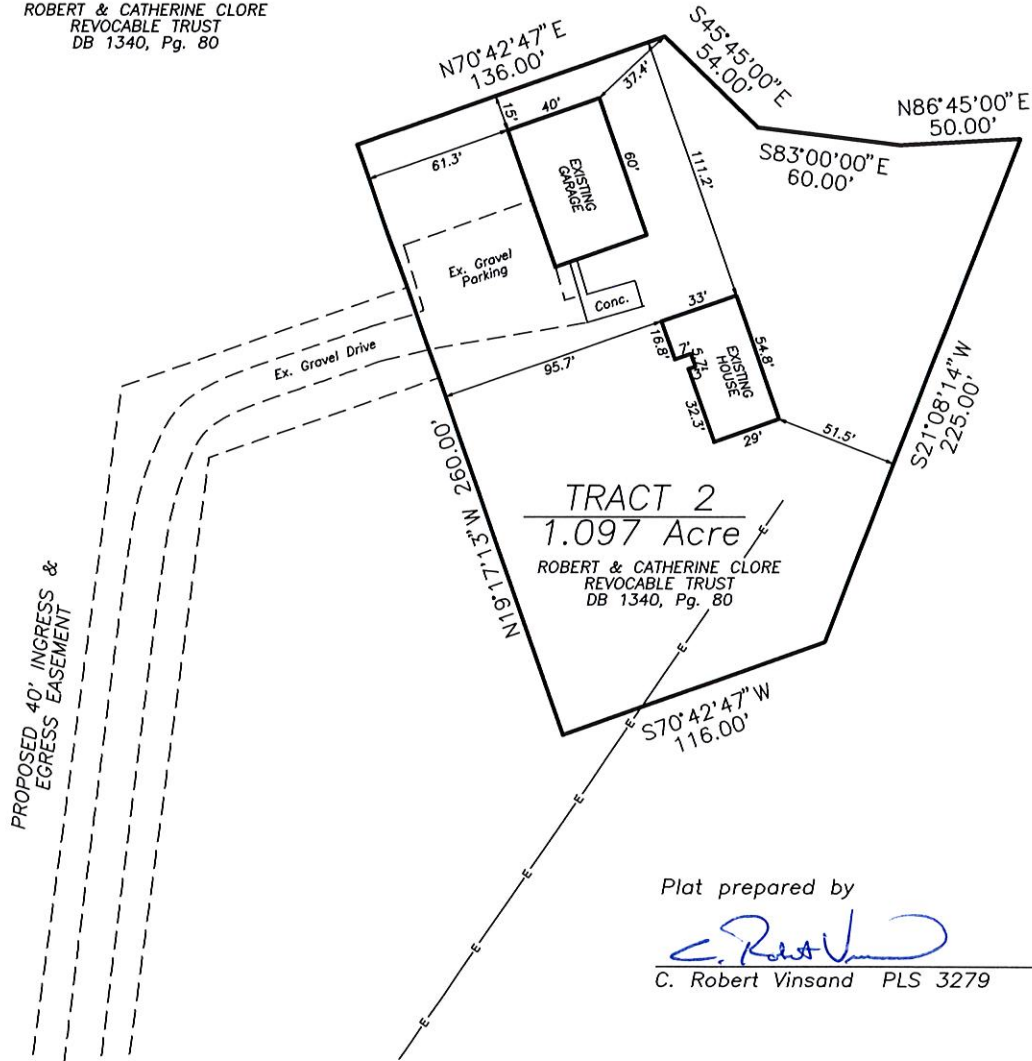

LOCATION MAP
NOT TO SCALE

OWNER: ROBERT & CATHERINE CLORE
REVOCABLE TRUST
6709 WEST HIGHWAY 42
GOSHEN, KY 40026

19-00-00-10D

Zoning: AG-1 / CO-1



Plat prepared by

C. Robert Vinsand
C. Robert Vinsand PLS 3279

04/17/24
Date

PLAN FOR
CATHERINE CLORE

GOSHEN, KENTUCKY

Location: 6711 WEST HIGHWAY 42

Reference: DEED BOOK 1340, PAGE 80

BY

VINSAND
ENGINEERING & LAND SURVEYING, INC.
1000 CHERRYWOOD PLACE SUITE 200 - LA GRANGE, KY. 40031
(502) 222-7487

APRIL 17, 2024

Scale: 1" = 80'