

Old-Ham Half Marathon 13.1 Miles

OLDHAM COUNTY PARKS AND RECREATION



**Saturday: June 11, 2022
8:00 a.m. Start**

Volunteers Only

Oldham County Parks and Recreation is in need of volunteers to fill several job duties for these races to be a success. If you have Beta hours, service hours or just some extra time this is a great opportunity for you to get 3+ hours and have fun doing it.

All volunteers will receive a t-shirt for working.

Please fill out form and mail to OC Parks and Recreation or call 502-225-0655 ext. 5402

Name: _____

Phone (H): _____ (C): _____

Shirt Size: S M L XL XXL

Volunteer Opportunities with Start Time:

(Check jobs you wish to help with)

(You can check more than one)

- _____ Water stop (7:30 a.m.)
- _____ Course directions (7:30 a.m.)
- _____ Registration (6:00 a.m.)
- _____ Course prep. (4:00 a.m.)
- _____ Course Tear Down
- _____ Finish Line (7:30 a.m.)



Make checks payable to Oldham County Parks and Recreation

Name _____

Address _____

City _____ State _____ Zip _____ Phone _____

Email _____

Date of Birth _____ Age _____ Gender: Male Female S M L XL XXL
(add \$2.00 for XXL shirt)

Send entry form and check to:

Old-Ham Half Marathon

1551 N. Hwy 393

LaGrange, KY 40031

I, the undersigned participant in "Oldham County Parks and Recreation 2022 Old-Ham Half Marathon, do hereby agree for myself, my heirs, executors, and assigns that Oldham County Parks and Recreation, Oldham County Fiscal Court and any agents, officers, employees, and sponsors thereof, shall be released from any and all claims for personal injury or injury, loss, or damage to personal property suffered or sustained by me in connection with, or arising out of or resulting from, any and all activities associated with the "Oldham County Parks and Recreation 2022 Old-Ham Half Marathon while on or about the premises of the United States, Commonwealth of Kentucky, Oldham County, Oldham County Parks and Recreation Department. I further assume the risk of personal injury, loss, or damage to myself and loss, injury, and damage to my property while on the above premises and while participating in the above activities. I understand that I, my child or any family member(s) may be photographed during the course of this Oldham County Parks and Recreation program and the photographs may be used in print media or on the internet for promotional purposes.

Signature or (signature of parent if under 18) _____

Entry Form (circle races entering)	
Jan. 1—March 16	\$60.00
March 17—May 11	\$75
May 12—June 8	\$90



Old-Ham Half Marathon
Saturday, June 11, 2022

Registration Fees:

- \$60.00 (January 1 - March 16, 2022)
- \$75.00 (March 17 - May 11, 2022)
- \$90.00 (May 12 - June 8, 2022)

Race Day:

Race day registrations and late packet pick up will be offered at 6:30 a.m. near starting line.

Race Bling:

All participants will receive a race shirt, race bib, and finish medal.

Awards:

- * Top overall female and male finishers receive a plaque and a ham.
- * Top three female and male finishers in each of the following age groups will receive medals:
10 & Under, 11-15, 16-20, 21-25, 26-30, 31-35, 36-40, 41-45, 46-50, 51-55, 56-60, 61-65, 66-70, 71 & Over

RACE COURSE

Race address:
Rawlings Group
1 Eden Pkwy
LaGrange, KY 40031

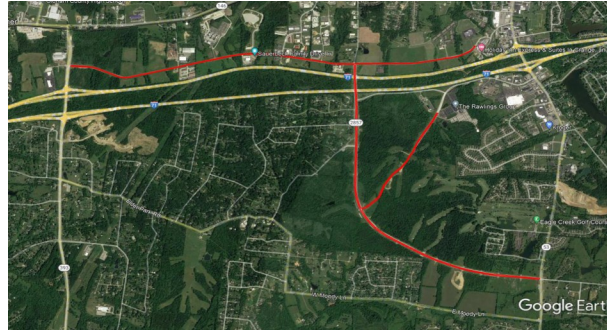

Race Expo & Packet Pickup

Racers packet pickup will be held on Friday, June 10th at the John W. Black Community Center during the Racer Expo.

Pick up race packet and browse the race sponsor booths.

Time: TBD

- Go to www.oldhamcountyky.gov and click on parks and recreation to register online and get a course map.



Sponsors

Platinum Level:

Gold Level:

Silver Level:

Bronze Level:

Shirt & Medal Design

